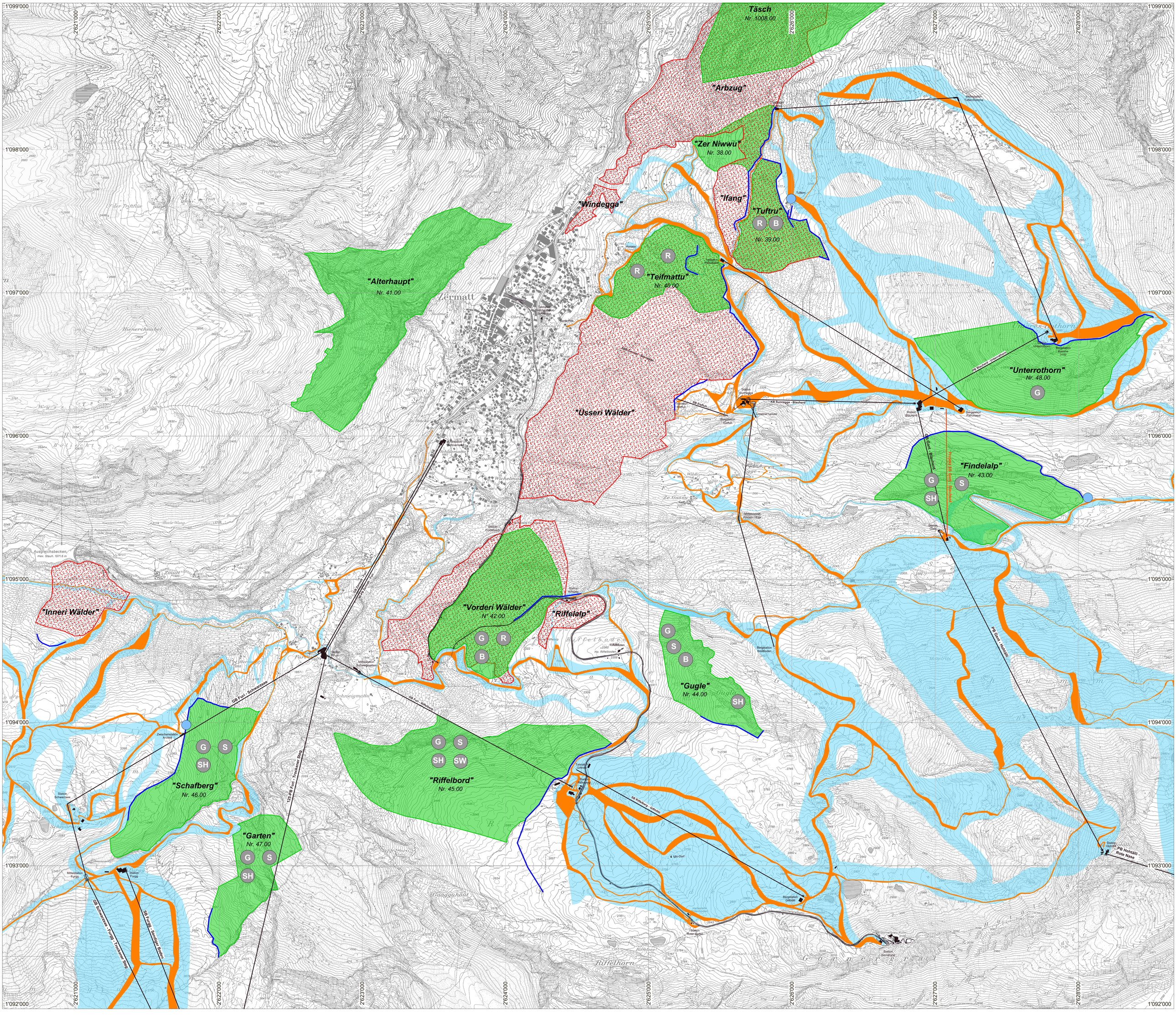
Täsch
Nr. 1008.00
"Arbzug"
"Zer Niwwu"
Nr. 38.00
"Ilang"
"Tuftru"
Nr. 39.00
"Windegga"
"Alterhaupt"
Nr. 41.00
"Teifmattu"
Nr. 40.00
"Üsseri Wälder"
"Unterrothorn"
Nr. 48.00
"Findelalp"
Nr. 43.00
"Inneri Wälder"
"Vorderi Wälder"
Nr. 42.00
"Riffelalp"
"Gugle"
Nr. 44.00
"Schafberg"
Nr. 46.00
"Riffelbord"
Nr. 45.00
"Garten"
Nr. 47.00
Zermatt
1'099'000
1'098'000
1'097'000
1'096'000
1'095'000
1'094'000
1'093'000
1'092'000
2'621'000
2'622'000
2'623'000
2'624'000
2'625'000
2'626'000
2'627'000
2'628'000